

# SHILOH MEDICAL

The logo for ShiloH Medical features the word "SHILOH" in a tall, thin, blue sans-serif font, and the word "MEDICAL" in a shorter, wider, blue sans-serif font. To the right of "SHILOH", the word "CLINIC" is written vertically in a tall, thin, blue sans-serif font. A horizontal blue line is positioned below the word "MEDICAL".

BILLINGS & BOZEMAN

# SHILOH MEDICAL

---

FACE TREATMENTS - ULTHERAPY

# ULther FULL FACE AND NECK



BEFORE



AFTER

# **ULTRER FULL FACE AND NECK**



**BEFORE**



**AFTER**



# ULther UPPER FACE

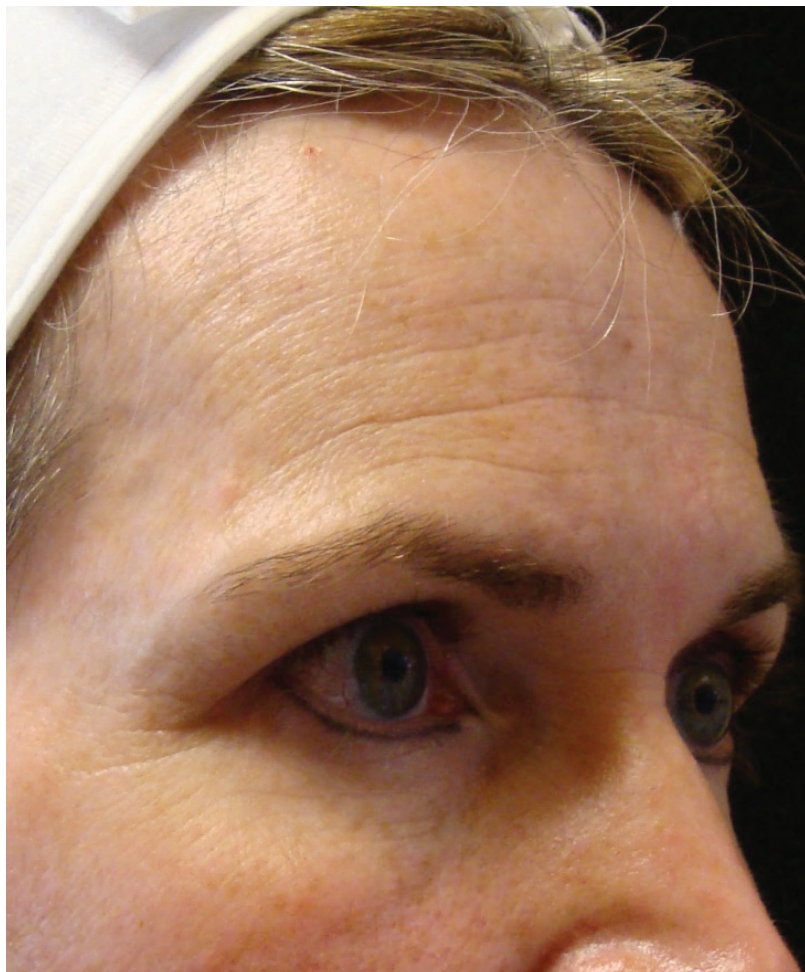

BEFORE



AFTER

## **ULTHER FULL FACE AND FULL NECK**



**BEFORE**



**AFTER**



## **ULther FULL FACE AND FULL NECK**



**BEFORE**



**AFTER**

## **ULTRER FULL FACE AND FULL NECK**



**BEFORE**



**AFTER**



## **ULTHER FULL FACE, UPPER NECK AND LIP LINES**



**BEFORE**



**AFTER**

## **ULther FULL FACE, UPPER NECK AND LIP LINES**



**BEFORE**



**AFTER**



## **ULTHER FULL FACE, UPPER NECK AND LIP LINES**



**BEFORE**



**AFTER**

## **ULTRER LOWER FACE, LIP LINES AND UPPER NECK**



**BEFORE**

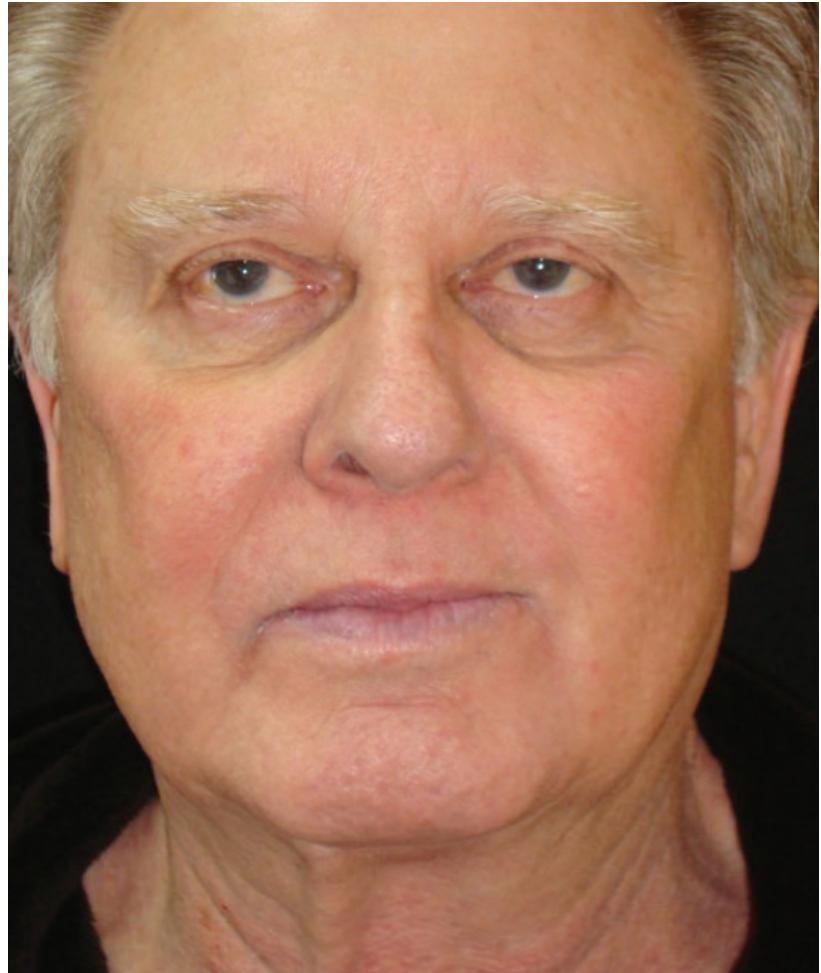

**AFTER**



# ULTHERAPY



BEFORE



AFTER 180 DAYS

# ULTHERAPY

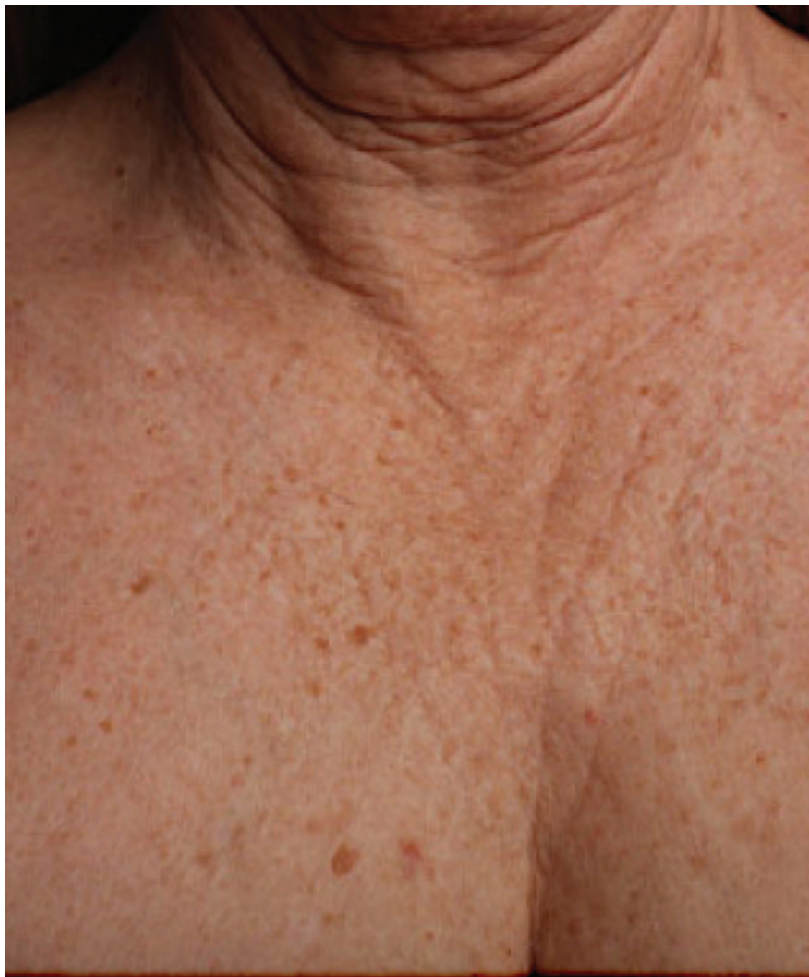

BEFORE



AFTER 90 DAYS



# ULTHERAPY



BEFORE



AFTER 180 DAYS

# ULTHERAPY



BEFORE



Courtesy of Dr. Michael Goldman

AFTER 180 DAYS



# SHILOH CLINIC MEDICAL

---

SKINTYTE

# SKINTYTE



**BEFORE**



**AFTER**  
(3 MONTHS POST 4 TX)

# SKINTYTE



BEFORE



AFTER



# SKINTYTE



**BEFORE**



**AFTER**  
(8 MONTHS POST 6 TX)



# SKINTYTE

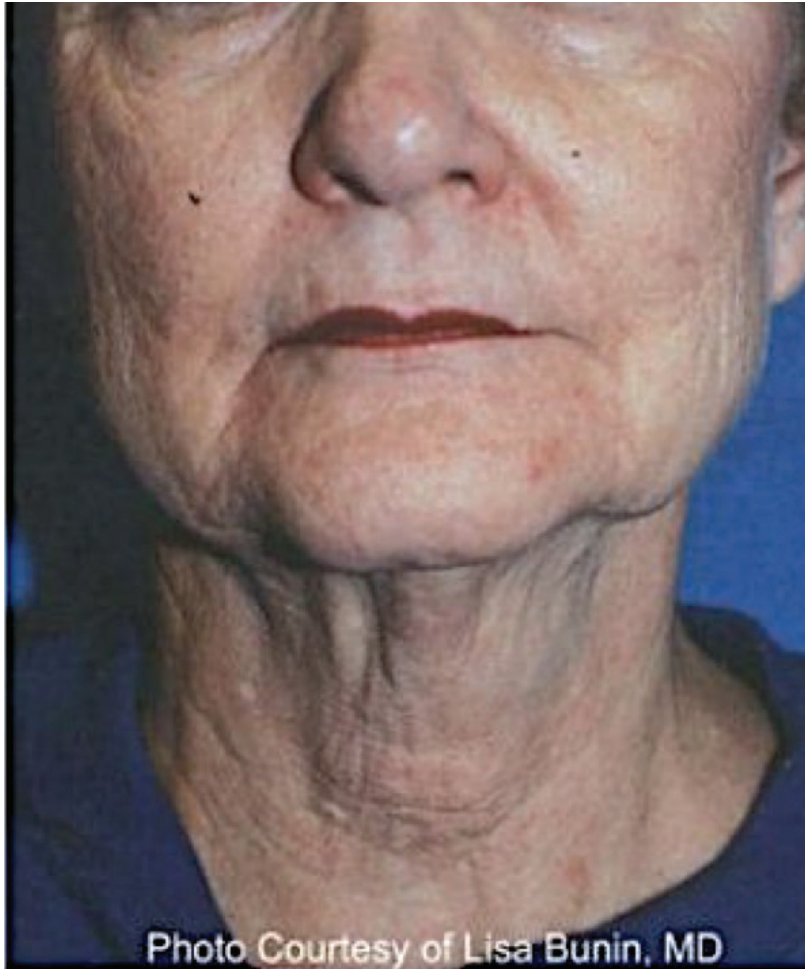

**BEFORE**



**AFTER**

# SKINTYTE



**BEFORE**



**AFTER**  
(1 YEAR POST 5 TX)



## **SKINTYTE FOREHEAD, FACE AND NECK**



**BEFORE**



**AFTER**



# SKINTYTE



**BEFORE**



**AFTER**  
(2 MONTHS POST 3 TX)

# SKINTYTE

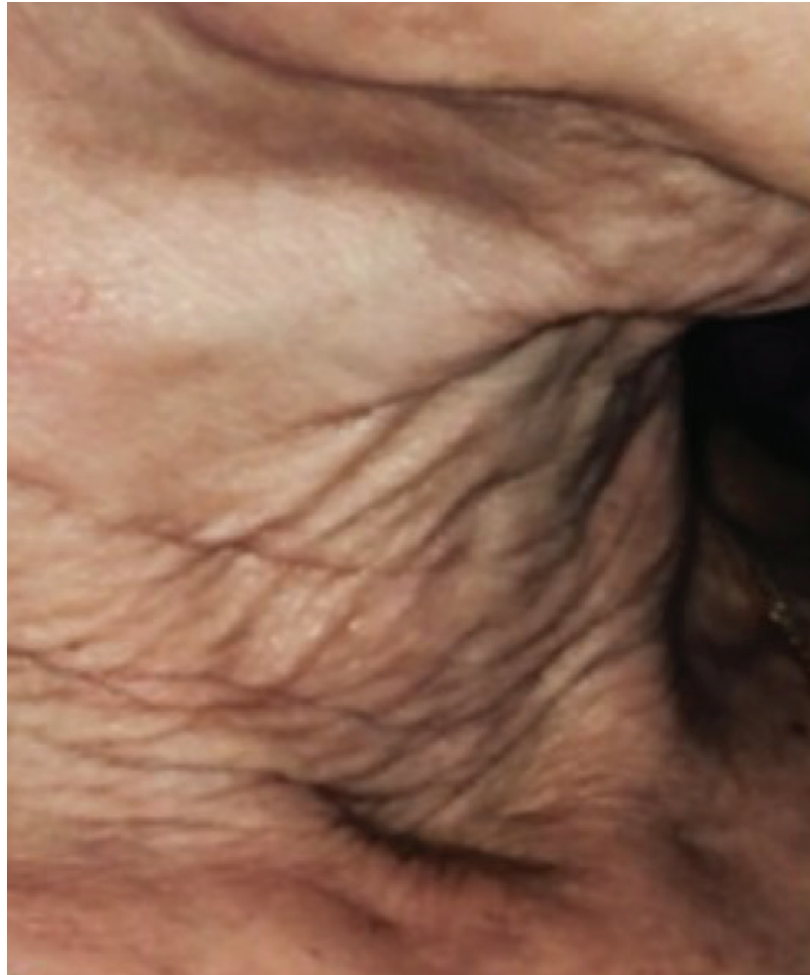

**BEFORE**



**AFTER**  
(1 MONTH POST 6 TX)

# INFRARED SKIN TIGHTENING



**BEFORE**



**AFTER**



# SKINTYTE

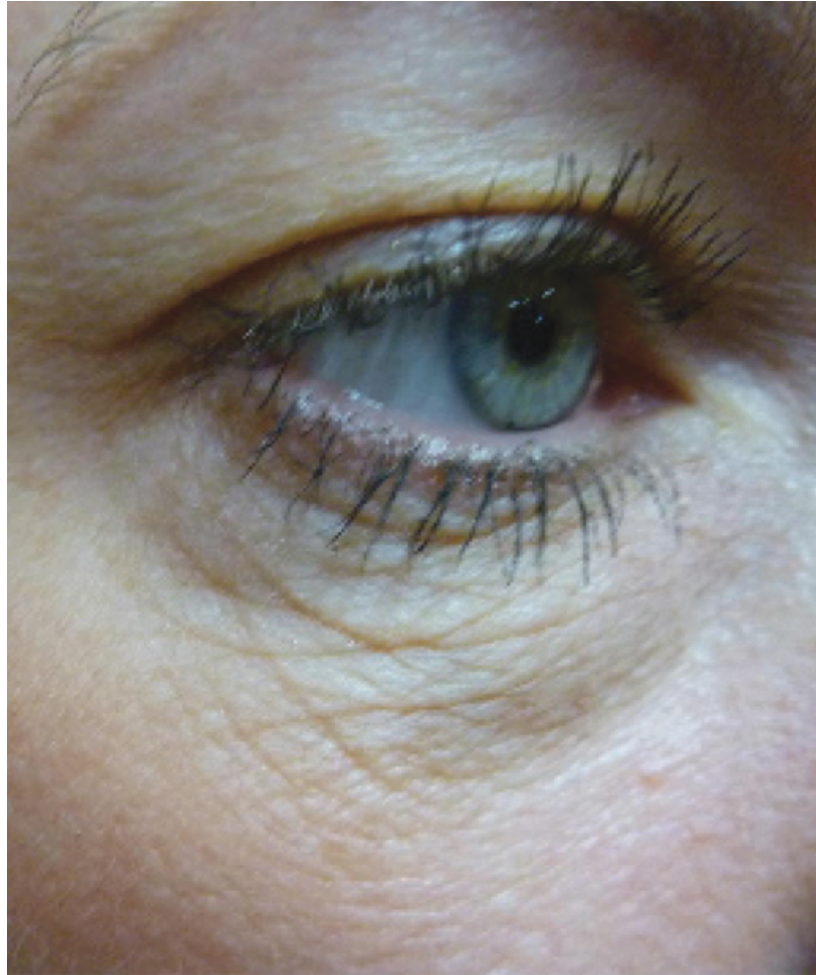

**BEFORE**



**AFTER**

(3 MONTHS POST 5 TX)

# SHILOH CLINIC MEDICAL

---

BBL/IPL

# BBL FOR BROWNS

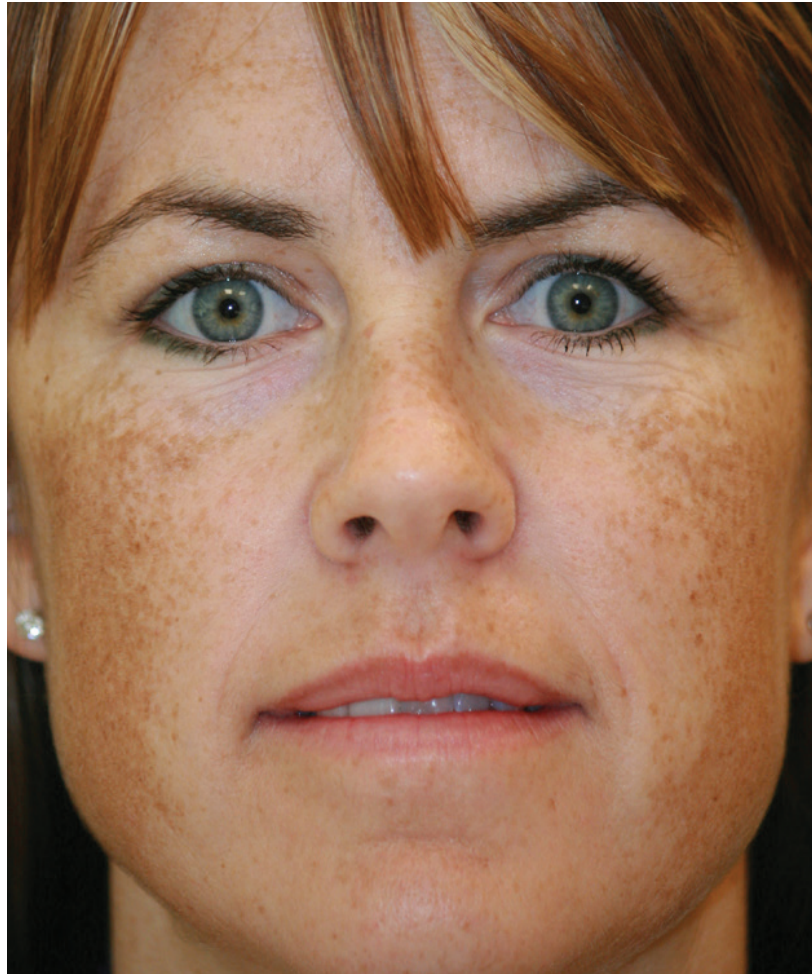

**BEFORE**

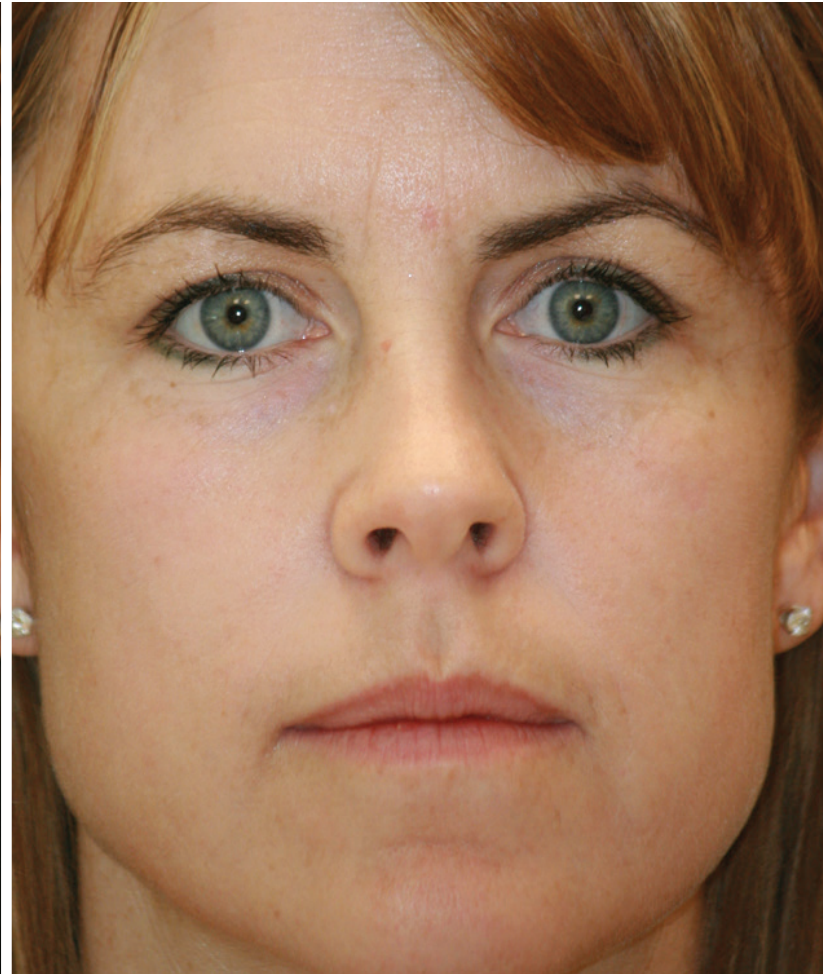

**AFTER**  
(2 TREATMENTS)



# BBL FOR BROWNS

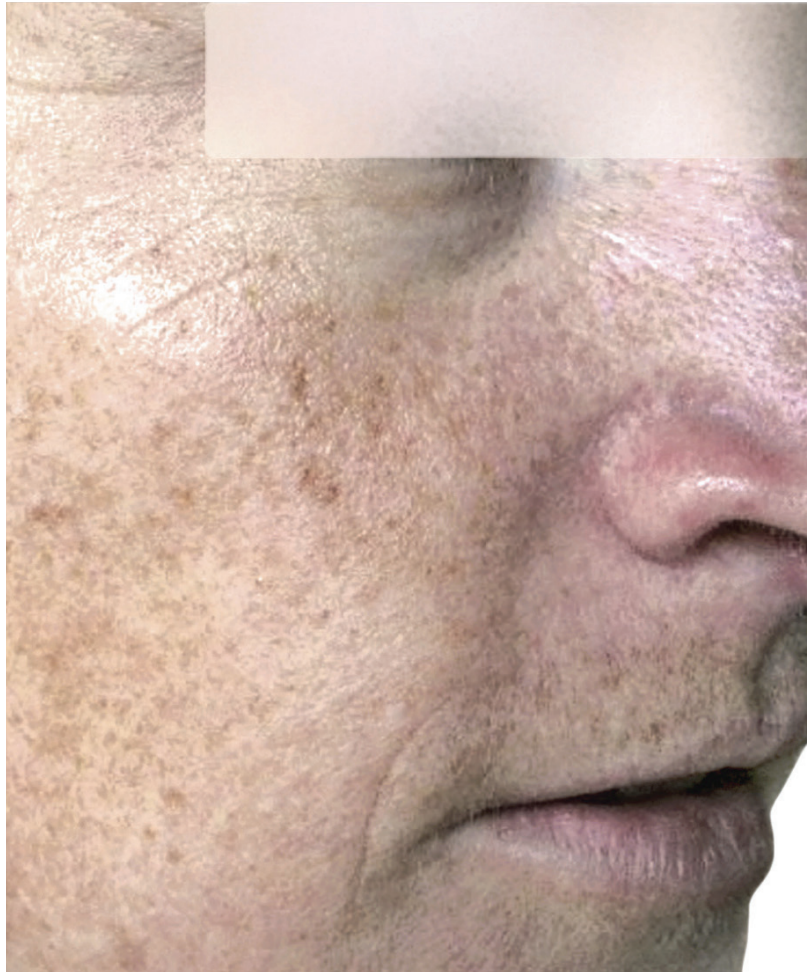

**BEFORE**



**AFTER**  
(2 WEEKS POST 2 TX)

# BBL FOR BROWNS



**BEFORE**



**AFTER**  
(2 WEEKS POST 1 TX)



# BBL FOR BROWNS



**BEFORE**



**AFTER**  
(7 WEEKS POST 1 TX)



# BBL FOR BROWNS



**BEFORE**



**AFTER**  
(5 MONTHS POST 1 TX)

# BBL FOR BROWNS



**BEFORE**



**AFTER**  
(8 MONTHS POST 2 TX)



# BBL FOR BROWNS



**BEFORE**



**AFTER**  
(3 MONTHS POST 3 TX)

# BBL FOR BROWNS



**BEFORE**  
JUNE 21, 2011

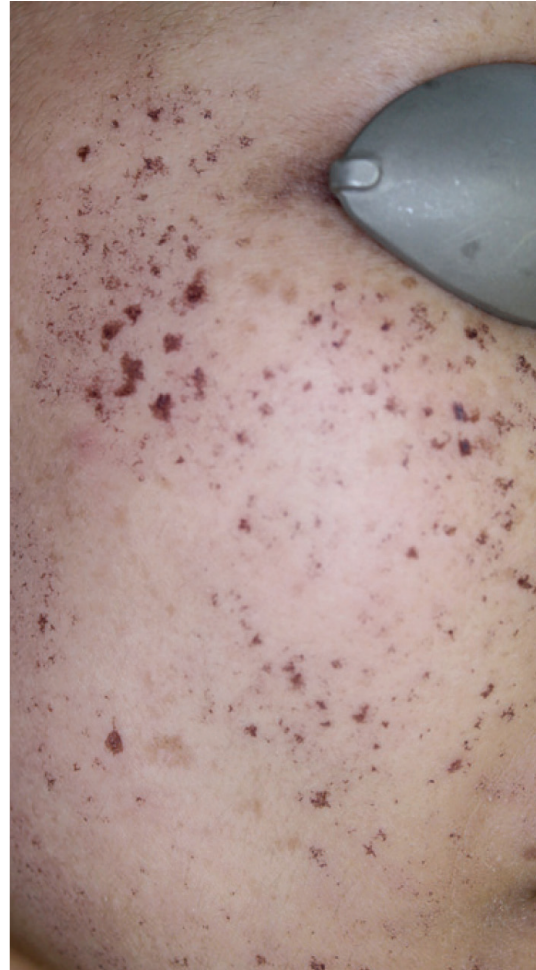

**3 DAYS AFTER 1 TX**  
JUNE 24, 2011



**11 DAYS AFTER 1 TX**  
JULY 2, 2011



# BBL FOR BROWNS



**BEFORE**



**AFTER**  
(1 MONTH POST 1 TX)

# BBL FOR BROWNS

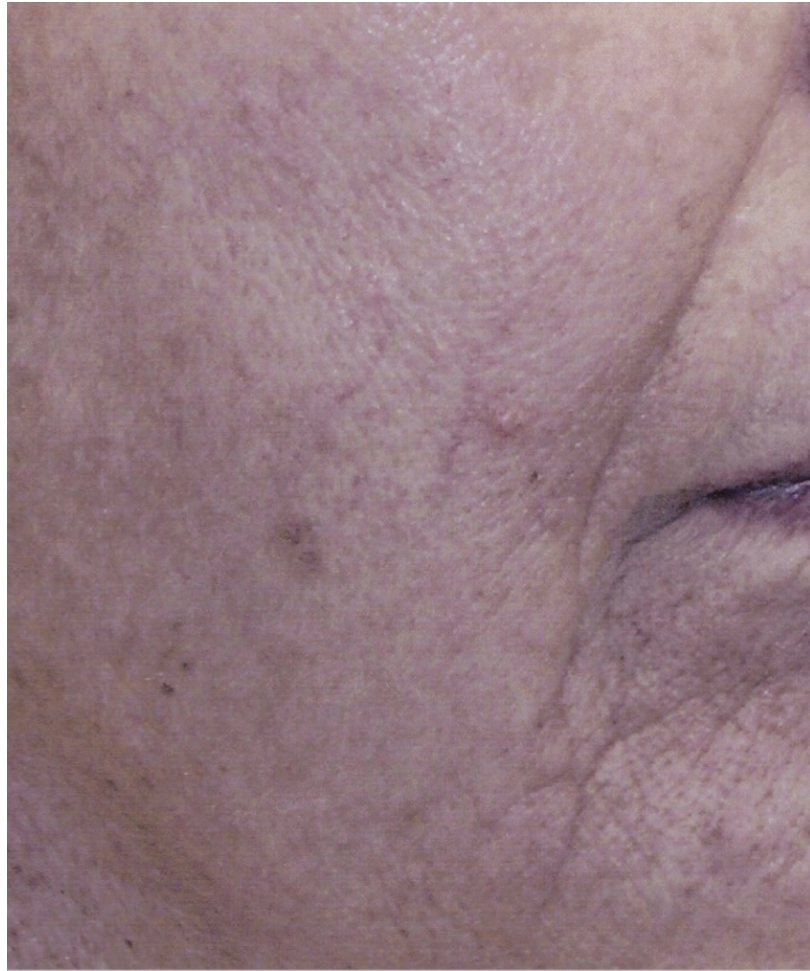

**BEFORE**



**AFTER**  
(4 WEEKS POST 2 TX)



# BBL FOR BROWNS



**BEFORE**



**AFTER**  
(3 WEEKS POST 1 TX)

# BBL FOR REDS



**BEFORE**



**AFTER**  
(1 MONTH POST 1 TX)



# BBL FOR REDS

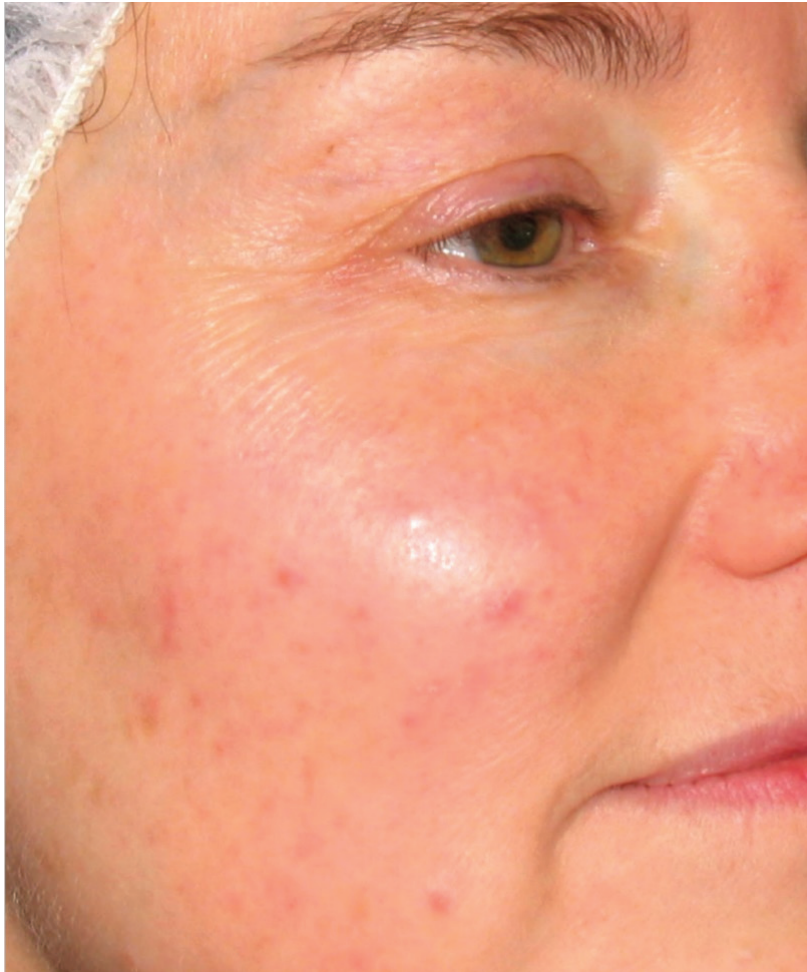

**BEFORE**



**AFTER**  
(9 WEEKS POST 3 TX)

# BBL FOR REDS



**BEFORE**



**AFTER**  
(1 TX)



# SHILOH CLINIC MEDICAL

---

VASCULAR BIRTHMARKS

# BBL FOR REDS



**BEFORE**

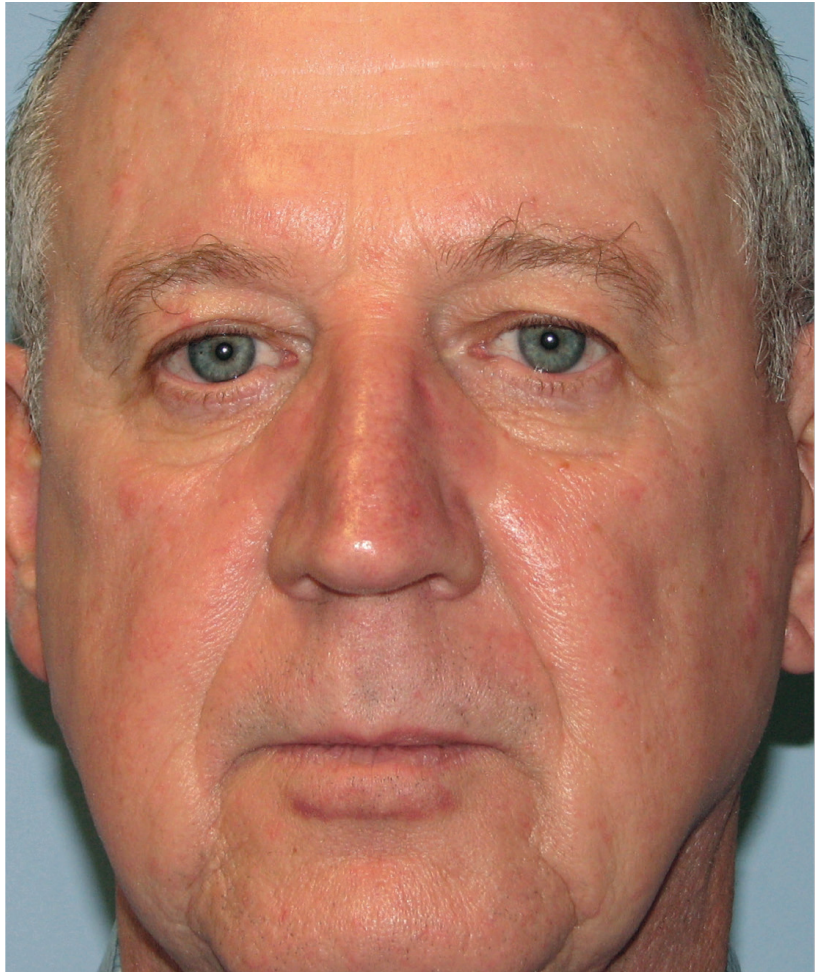

**AFTER**

(2 MONTHS POST 2 TX)



# BBL FOR REDS



**BEFORE**



**AFTER**  
(5 WEEKS POST 5 TX)

# BBL FOR REDS



**BEFORE**



**AFTER**

(6 MONTHS POST 8 TX)



# BBL FOR REDS



**BEFORE**

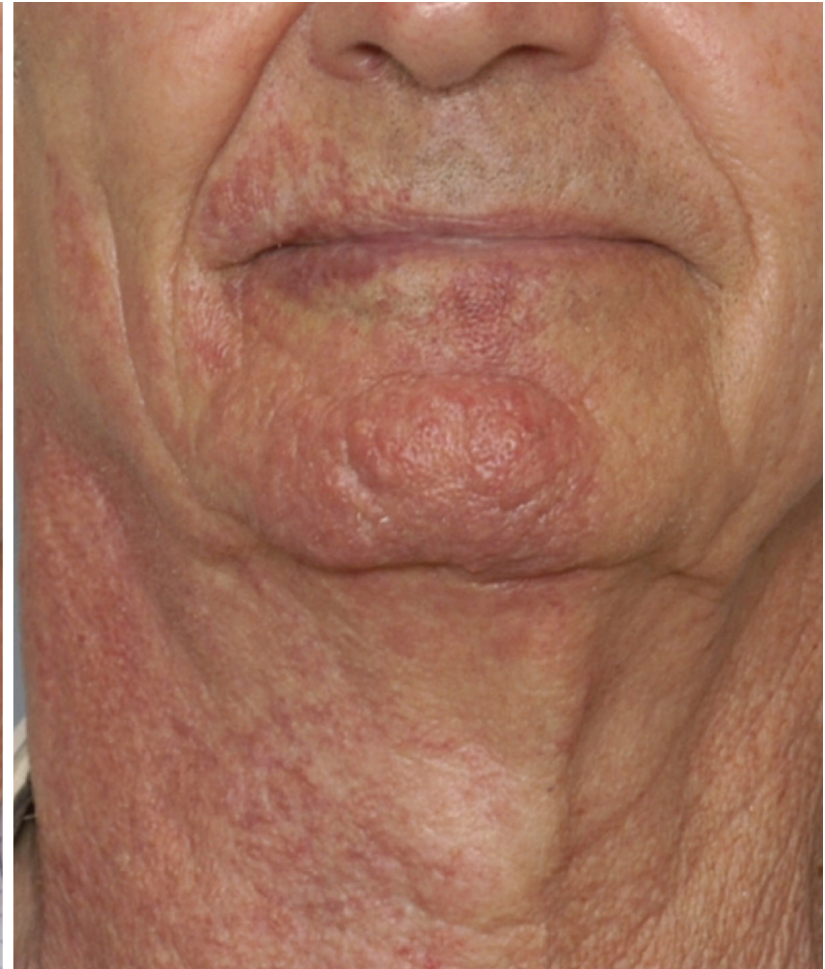

**AFTER**  
(6 MONTHS POST 24 TX)

# SHILOH CLINIC MEDICAL

---

NECK TREATMENTS



# **BBL FOR REDS**



**BEFORE**



**AFTER**  
(2 TX)

## BBL FOR REDS



BEFORE



AFTER



# SHILOH MEDICAL

CLINIC

---

CHEST TREATMENTS

# BBL FOR CHEST

**BEFORE**



**AFTER**  
(1 TX)





# BBL FOR CHEST

**BEFORE**



**AFTER**  
(12 DAYS  
POST 2 TX)



# BBL FOR CHEST

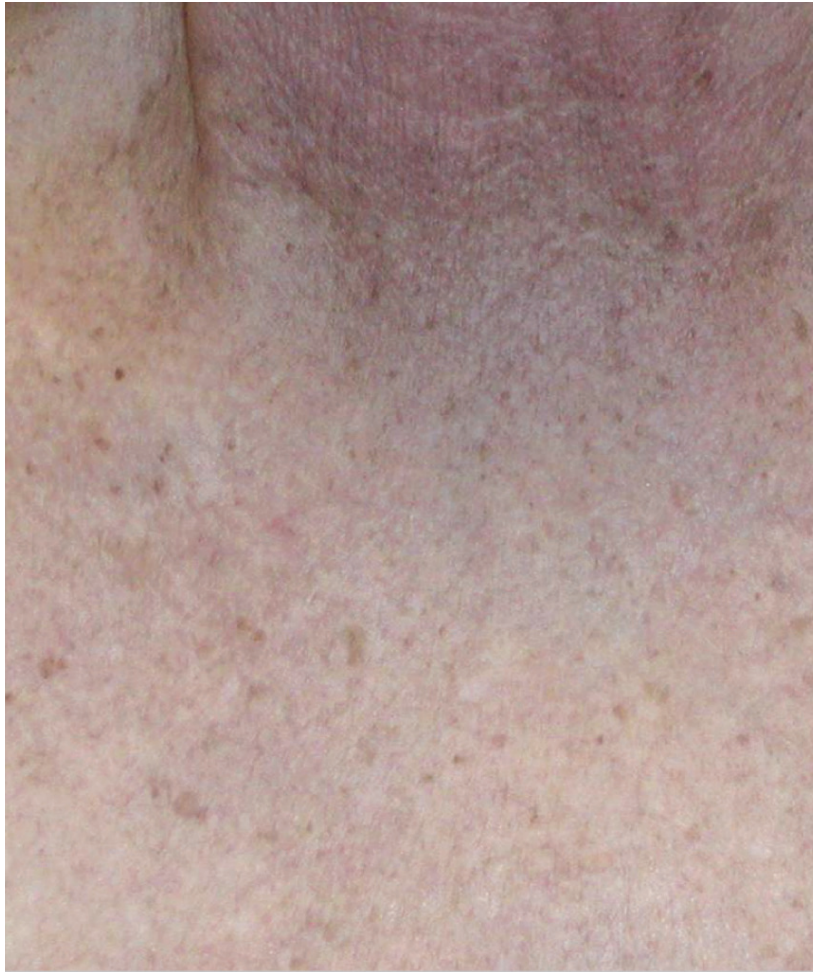

**BEFORE**



**AFTER**  
(1 TX)



# SHILOH MEDICAL CLINIC

---

FACE VEIN TREATMENTS

# BBL



**BEFORE**



**AFTER**  
(2 MONTHS POST 5 TX)



# BBL



**BEFORE**



**AFTER**  
(2 MONTHS POST 1 TX)

# SHILOH MEDICAL

The logo for Shiloh Medical Clinic features the word "SHILOH" in a tall, thin, blue sans-serif font, and the word "MEDICAL" in a shorter, bold, blue sans-serif font. To the right of "SHILOH", the word "CLINIC" is written vertically in the same tall, thin font. A horizontal blue line is positioned below "MEDICAL".

YAG GENESIS TREATMENTS



# THERMASCAN



**BEFORE**



**AFTER**  
(1 TX)

# THERMASCAN



BEFORE



AFTER



# ACNE TREATMENT SERIES

BEFORE



AFTER  
TREATMENT  
SERIES



# **LASER GENESIS**



**BEFORE**

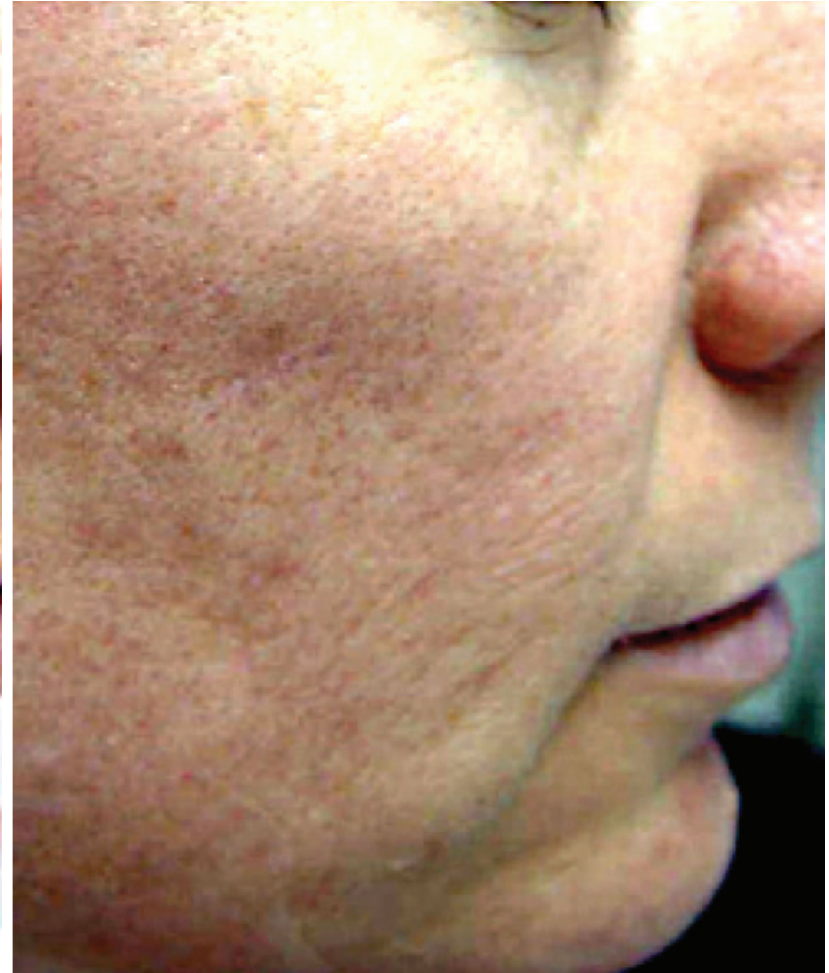

**AFTER**



# **LASER GENESIS**



**BEFORE**



**AFTER**

# **LASER GENESIS**



**BEFORE**



**AFTER**



# **LASER GENESIS**

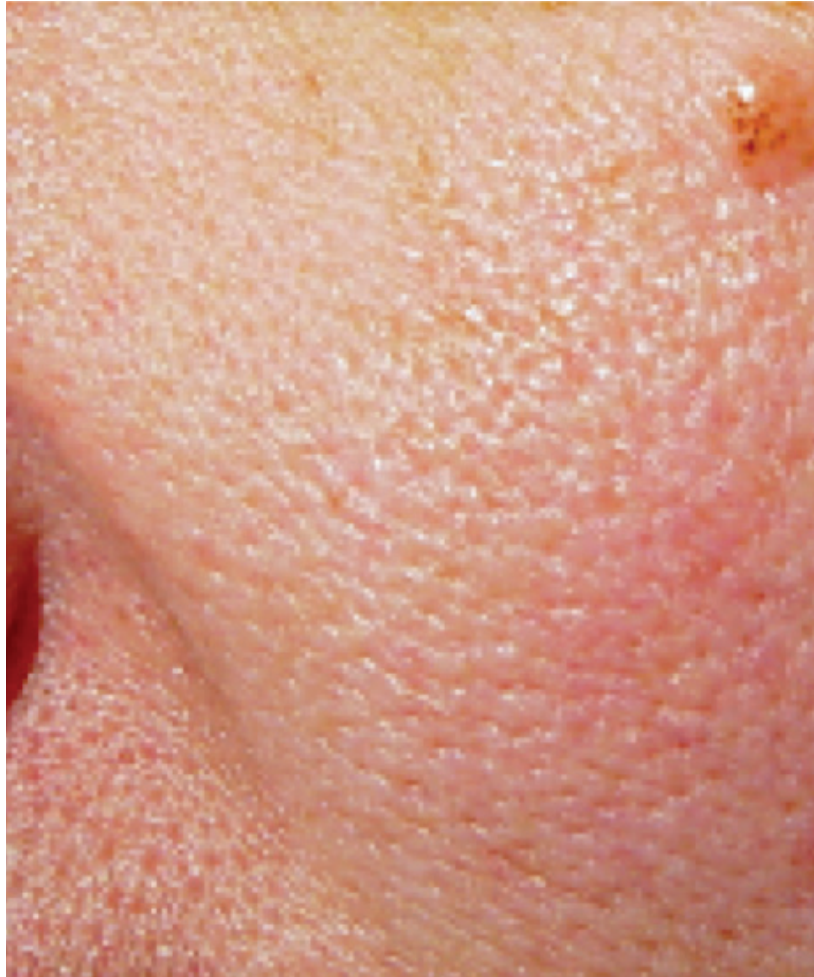

**BEFORE**



**AFTER**

# SHILOH CLINIC MEDICAL

---

YAG FACE VEINS/VASCULAR



# YAG LASER FACE VEINS



**BEFORE**

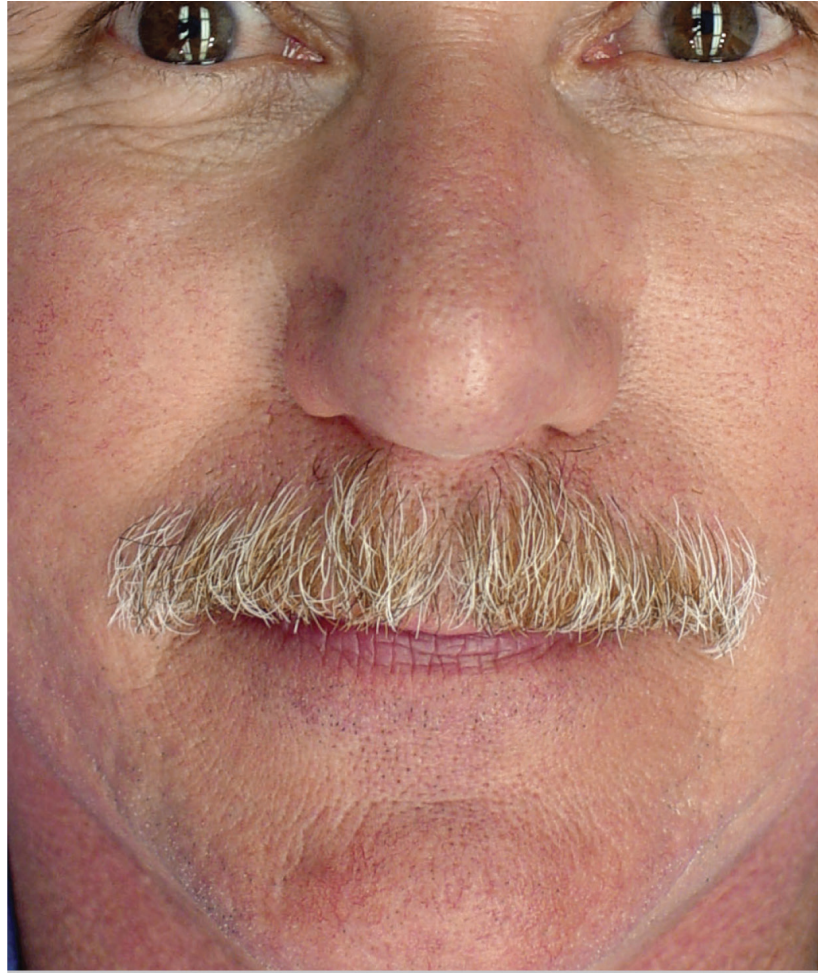

**AFTER**  
(3 MONTHS POST 2 TX)

# **YAG LASER VEIN TREATMENT**



**BEFORE**



**AFTER**



# YAG LASER FACE VEINS

BEFORE



AFTER



# YAG LASER FACE VEINS



**BEFORE**  
1ST TX



**AFTER**  
(IMMEDIATELY POST TX)



# YAG LASER FACE VEINS



**BEFORE**  
1ST TX



**AFTER**  
(1 DAY POST 1 TX)

# YAG LASER FACE VEINS



**BEFORE**  
1ST TX



**AFTER**  
(3 WEEKS POST 1 TX)



# YAG LASER FACE VEINS



**BEFORE**  
1ST TREATMENT



**AFTER**  
(6 WEEKS POST 1 TX)

# YAG LASER FACE VEINS



**BEFORE**  
1ST TX



**AFTER**  
(10 WEEKS POST 1 TX)



# YAG LASER FACE VEINS



**BEFORE**  
2ND TX



**AFTER**  
(IMMEDIATELY POST 2 TX)

# YAG LASER FACE VEINS



**BEFORE**  
1ST TX



**AFTER**  
(1 WEEK POST 2 TX)



# YAG LASER FACE VEINS



**BEFORE**  
1ST TX



**AFTER**  
(2 WEEKS POST 2 TX)

# YAG LASER FACE VEINS



**BEFORE**  
1ST TX



**AFTER**  
(4 WEEKS POST 2 TX)



# YAG LASER FACE VEINS



**BEFORE**  
1ST TX



**BEFORE**  
3RD TX

# YAG LASER FACE VEINS



**BEFORE**  
3RD TX



**AFTER**  
(IMMEDIATELY POST 3 TX)



# YAG LASER FACE VEINS



**BEFORE**  
1ST TX



**AFTER**  
(2 WEEKS POST 3 TX)

# SHILOH MEDICAL CLINIC

---

PORT WINE STAINS



# PORT WINE STAIN TREATMENT



**BEFORE**



**AFTER**  
(7 MONTHS POST TX)

# PORT WINE STAIN TREATMENT

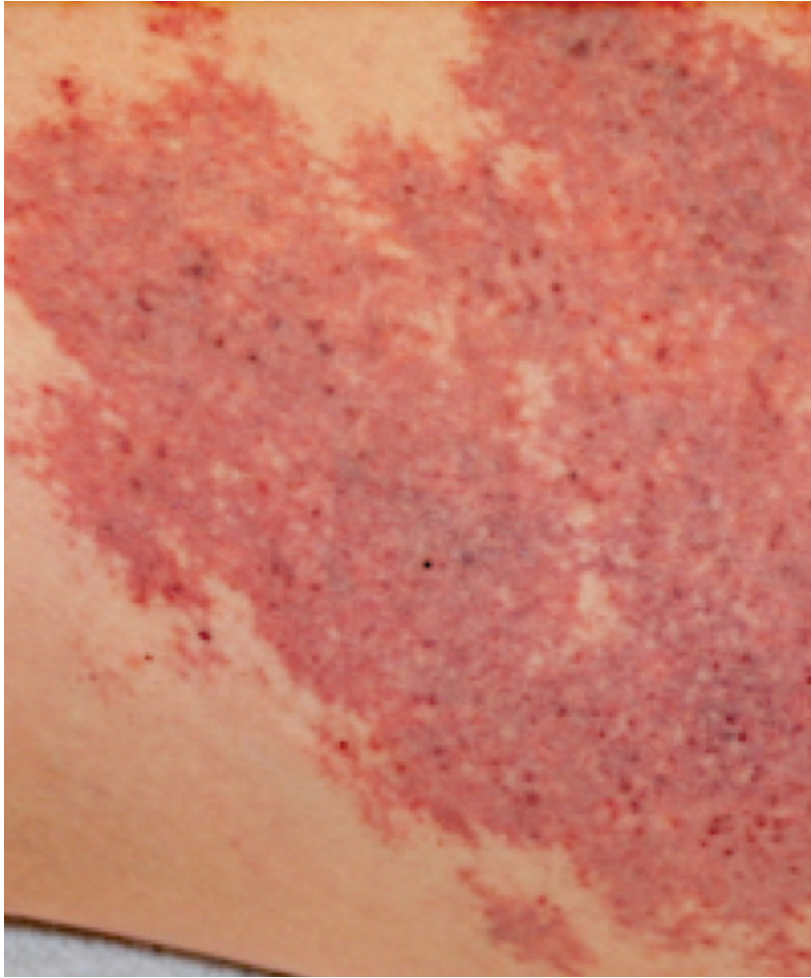

BEFORE

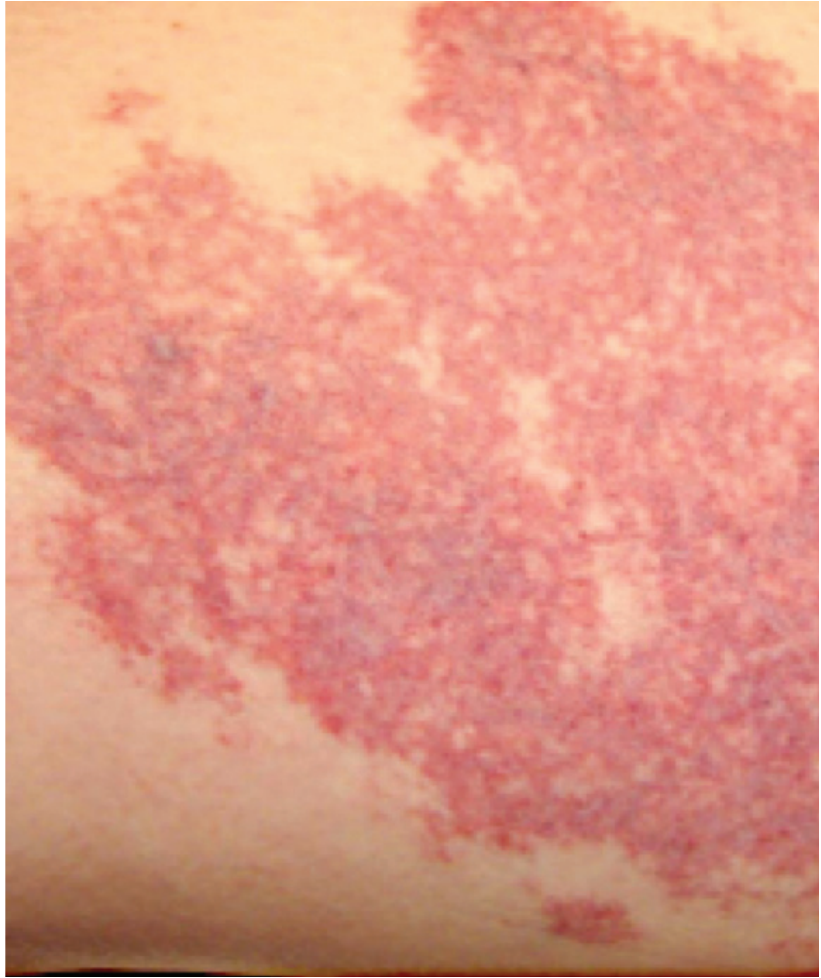

AFTER



# PORT WINE STAIN TREATMENT



BEFORE



AFTER

# PORT WINE STAIN TREATMENT

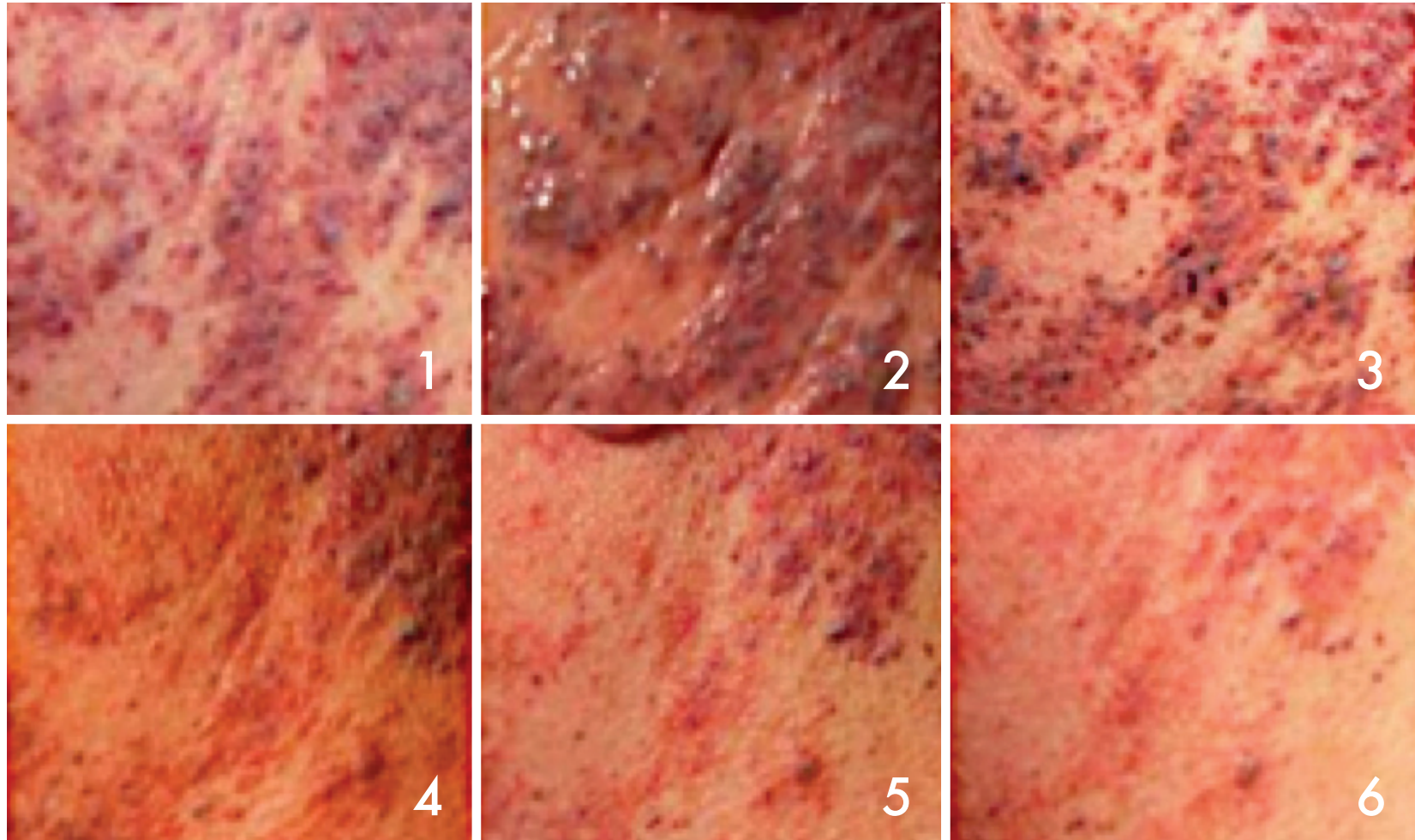

6 TX SERIES



# SHILOH MEDICAL

---

VASCULAR TREATMENTS

VENOUS LAKES

CAPILLARY HEMANGIOMAS

# VENOUS LAKE TREATMENT SERIES





# VENOUS LAKE TREATMENT

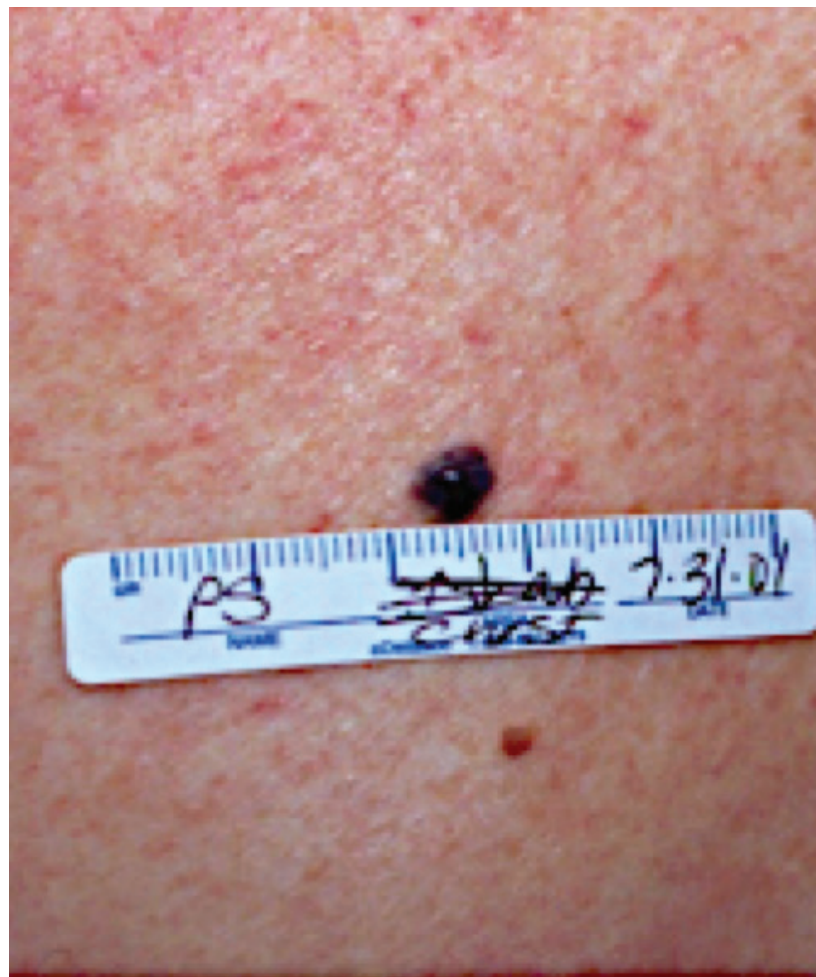

BEFORE

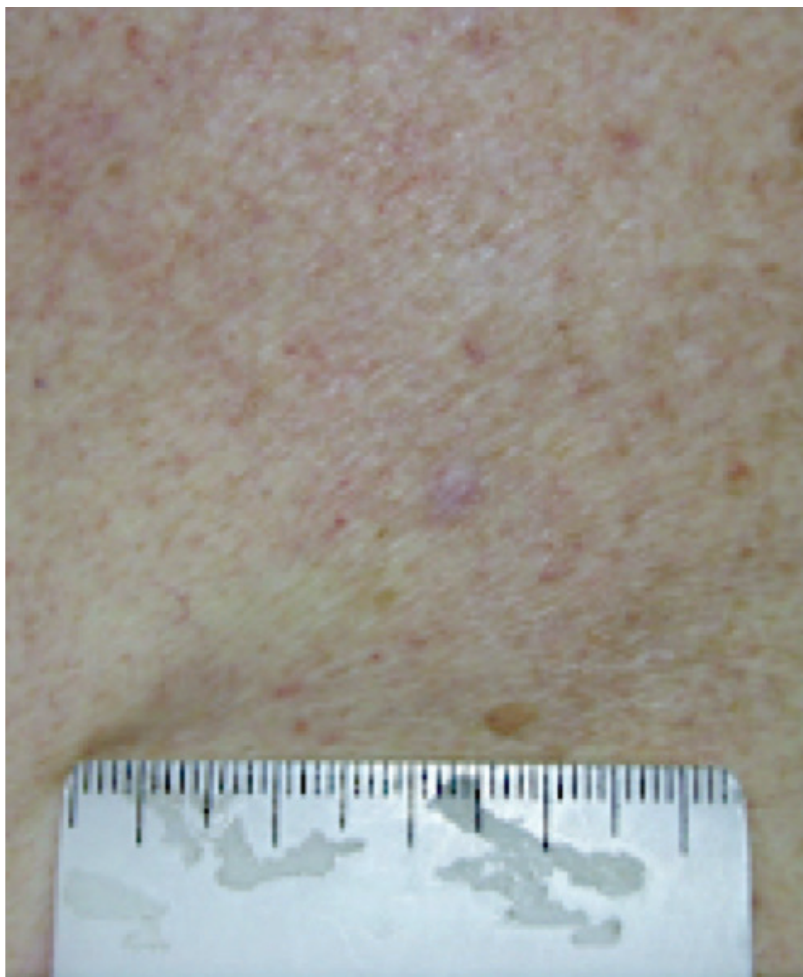

AFTER

# CHERRY ANGIOMA TREATMENT



BEFORE TX



IMMEDIATELY  
POST TX



4 DAYS  
POST 1 TX

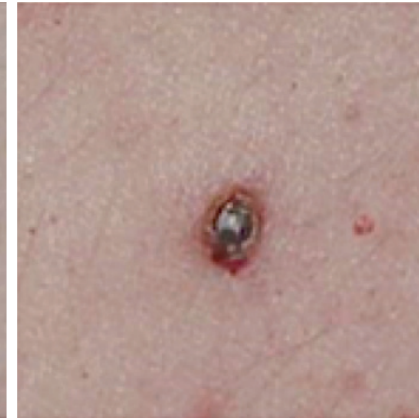

1 WEEK  
POST 1 TX

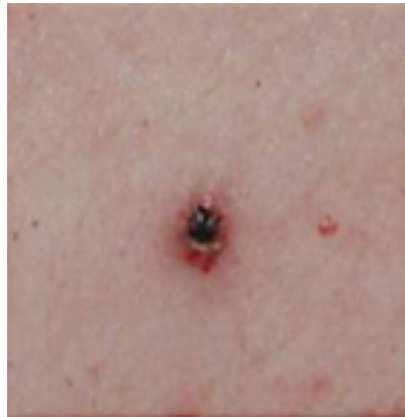

10 DAYS  
POST 1 TX



18 DAYS  
POST 1 TX

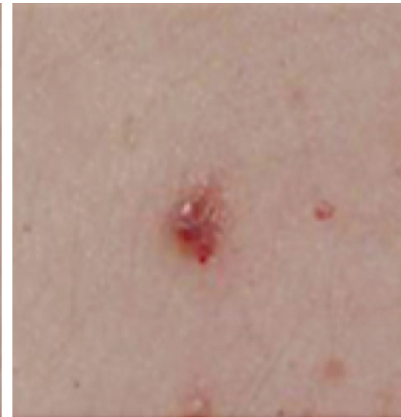

24 DAYS  
POST 1 TX

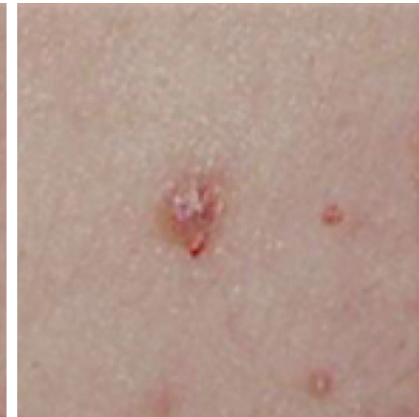

6 WEEKS  
POST 1 TX



# **LASER HEMANGIOMA TREATMENT**



**BEFORE**



**AFTER**

SHILOH  
MEDICAL CLINIC

---

MICRONEEDLE



# MICRONEEDLING



BEFORE



AFTER

# SHILOH MEDICAL

The logo for ShiloH Medical features the company name in a blue, sans-serif font. 'SHILOH' is on the top line and 'MEDICAL' is on the bottom line. The 'H' in 'SHILOH' is stylized with a vertical line extending downwards that forms the letter 'N' in 'SHILoH'.

---

TRIPLE TONE

# TRIPLE TONE FULL FACE

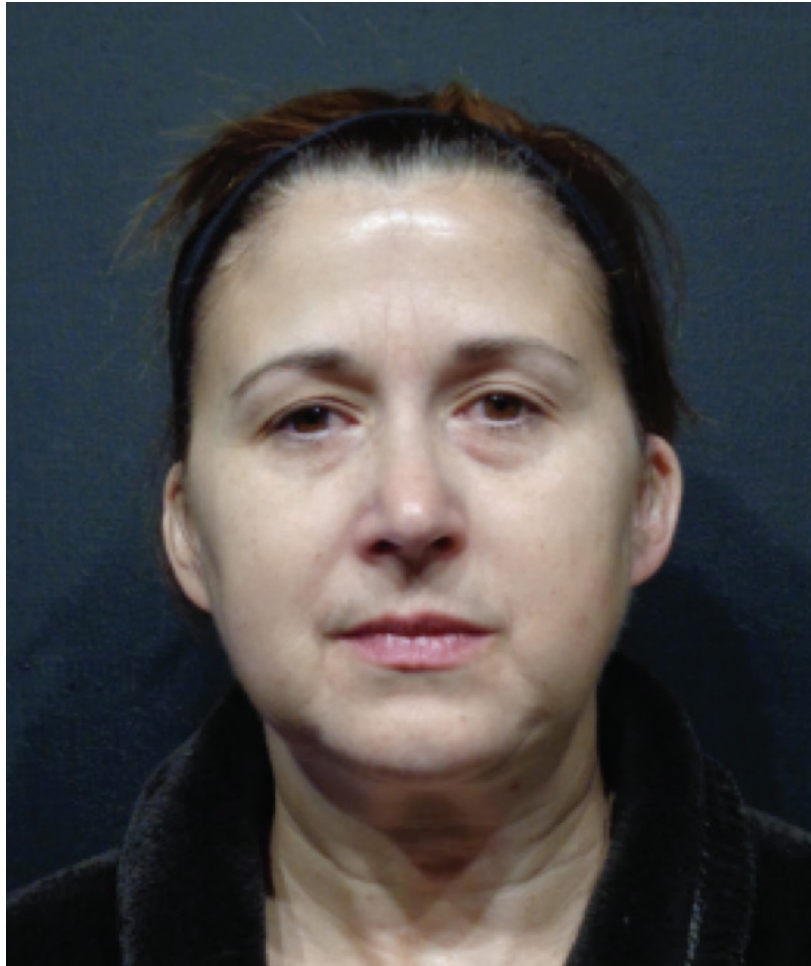

BEFORE



AFTER



# TRIPLE TONE FACE



BEFORE



AFTER

# TRIPLE TONE TREATMENT



BEFORE

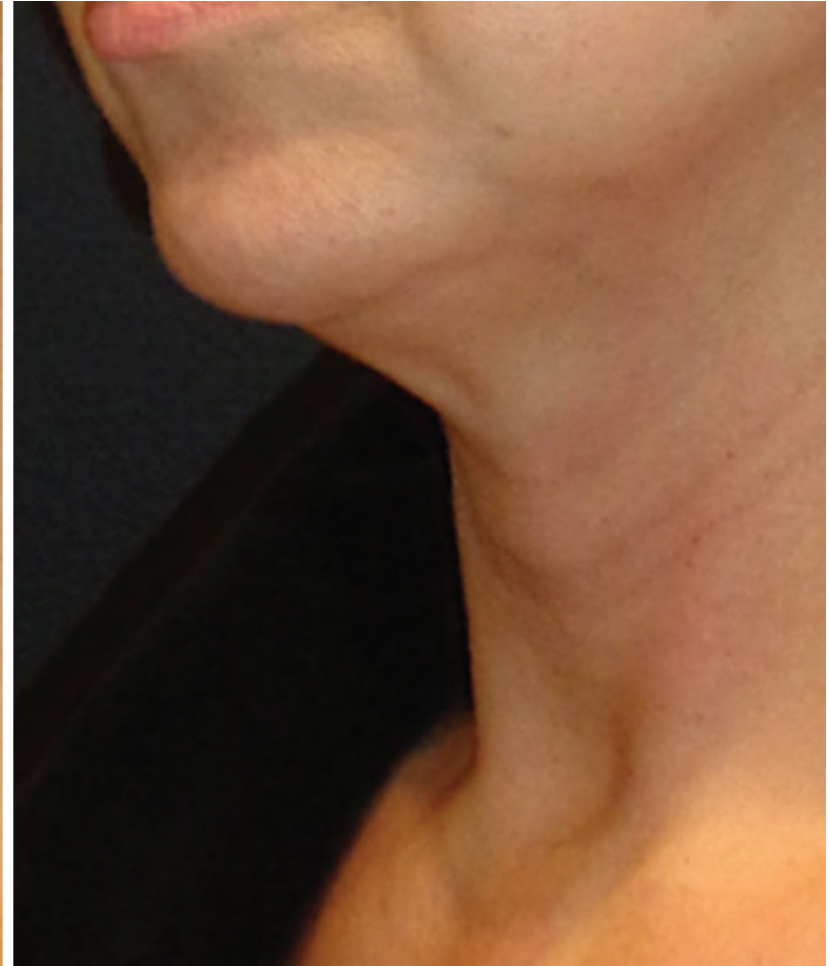

AFTER

# TRIPLE TONE TREATMENT



BEFORE



AFTER



# TRIPLE TONE TREATMENT

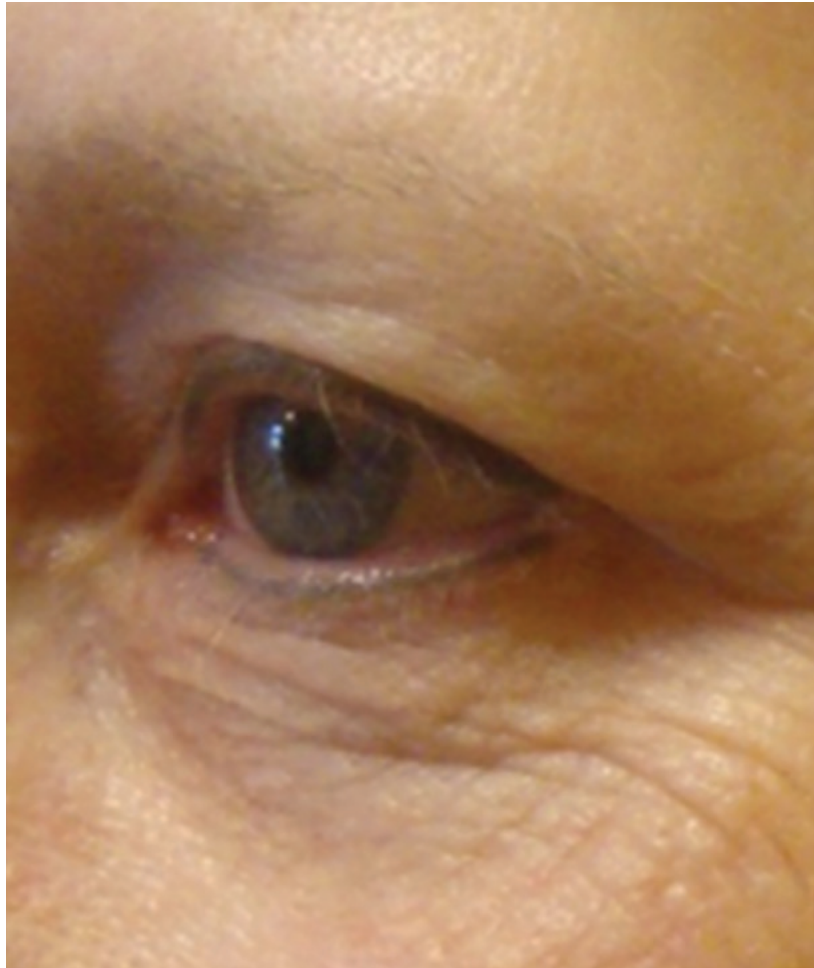

BEFORE

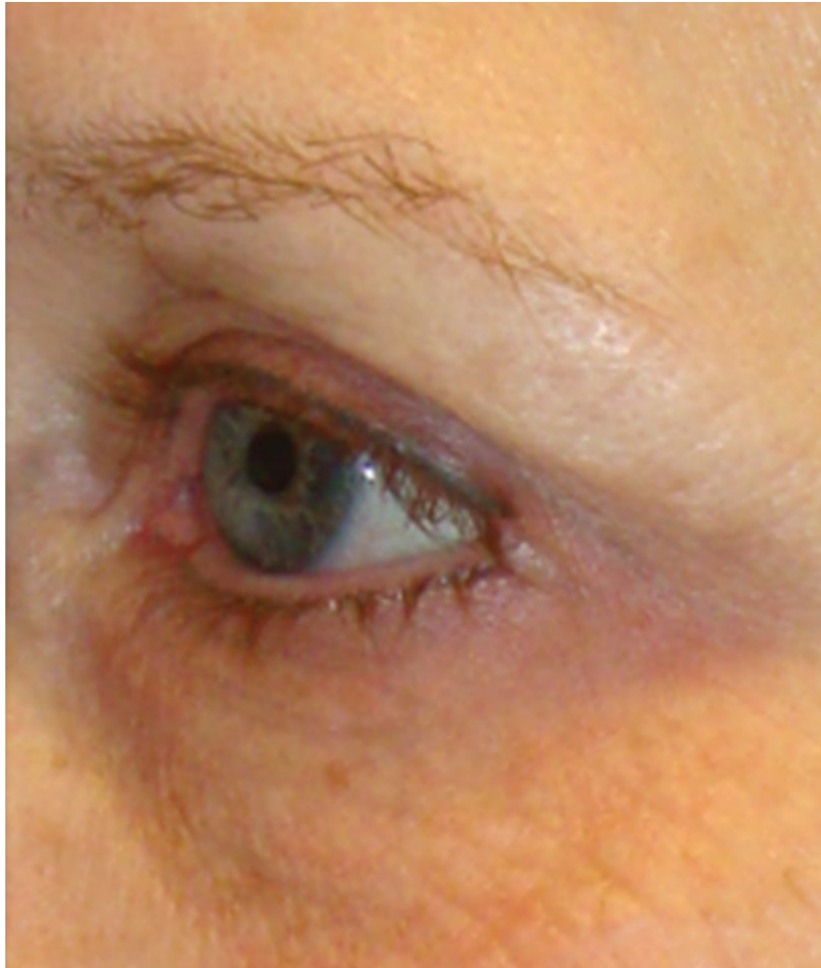

AFTER

# SHILOH MEDICAL

The logo for ShiloH Medical features the company name in a blue, sans-serif font. 'SHILOH' is on the top line and 'MEDICAL' is on the bottom line. The 'H' in 'SHILOH' is stylized with a vertical line extending downwards that forms the letter 'N' on the right side of the word 'MEDICAL'.

---

JUVEDERM

# JUVEDERM



BEFORE



AFTER